

A SITE PLAN
1"=16'-0"

TREE PRESERVATION / REMOVAL SCHEDULE

CODE	SIZE	COMMON NAME	KEEP	REMOVE	COMMENTS/ REASON FOR REMOVAL
T1	15"	MAPLE		X	DEAD/CONSTRUCTION ZONE
T2	8"	FIR		X	TO BE TRANSPLANTED ON SITE

ALL OTHER TREES ON SITE ARE TO REMAIN

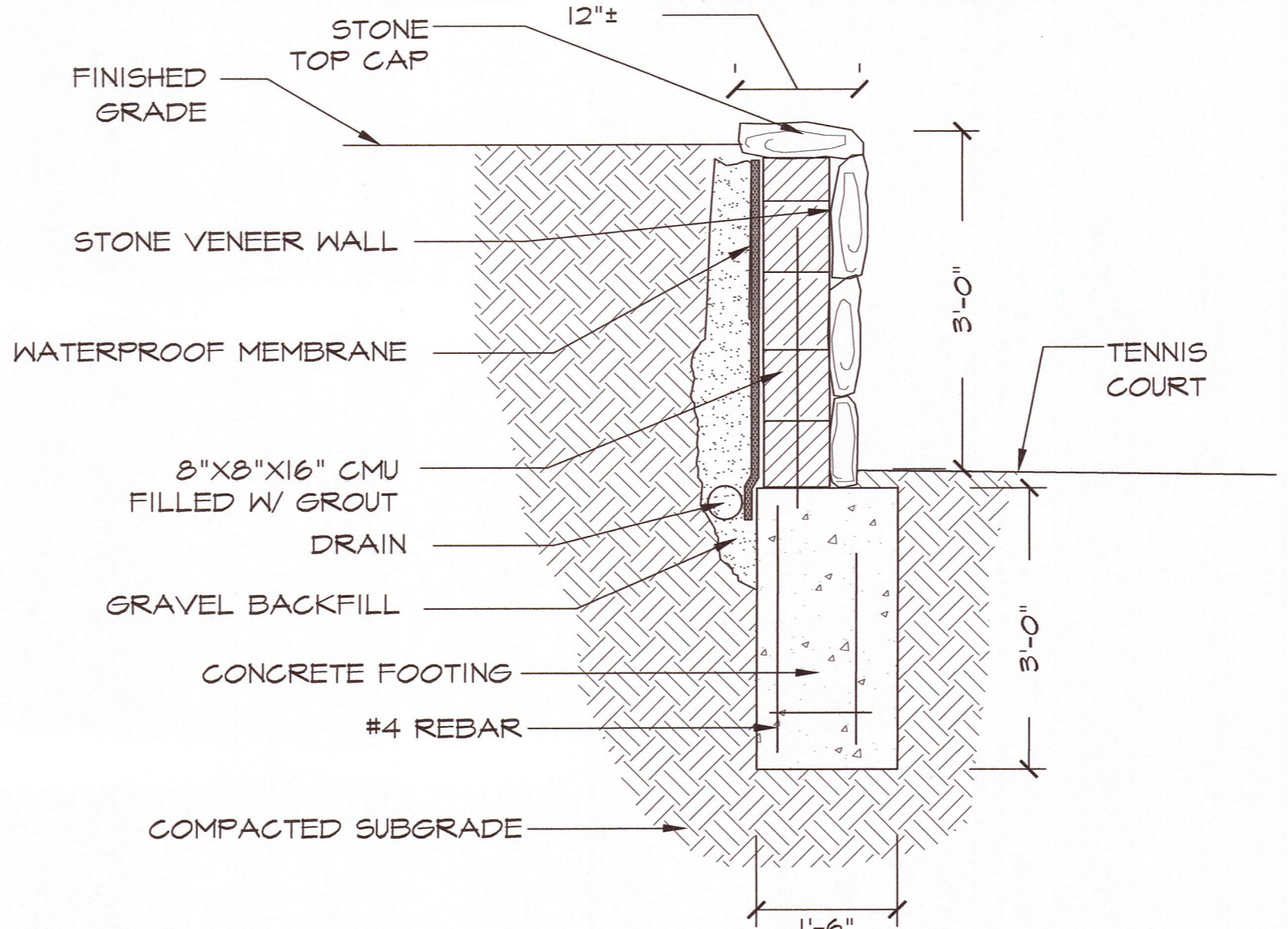

B RETAINING WALL DETAIL
NTS

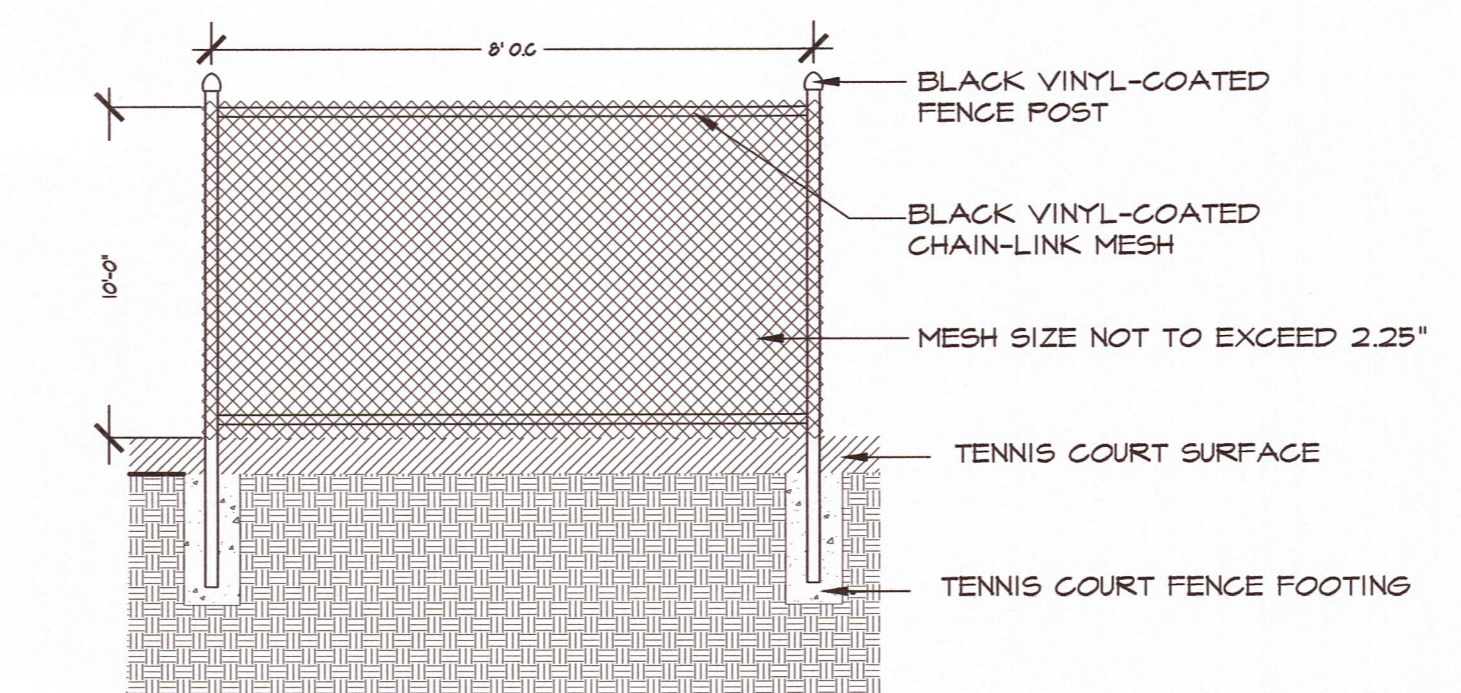

C TENNIS COURT FENCE DETAIL
NTS

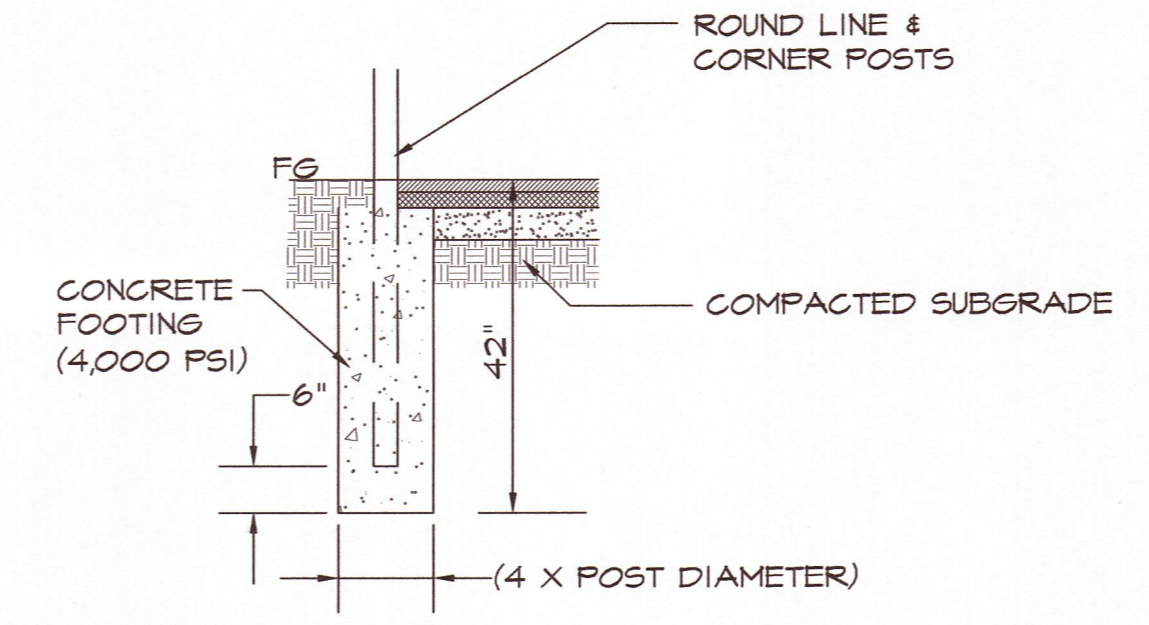

D FENCE FOOTING DETAIL
NTS

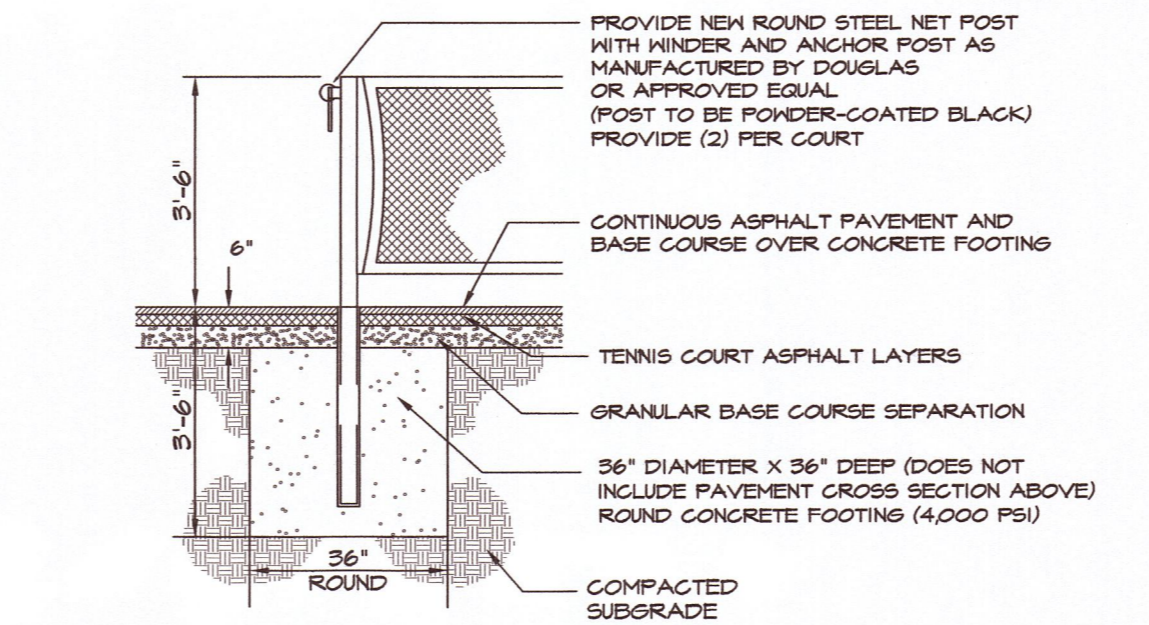

E TENNIS NET DETAIL
NTS

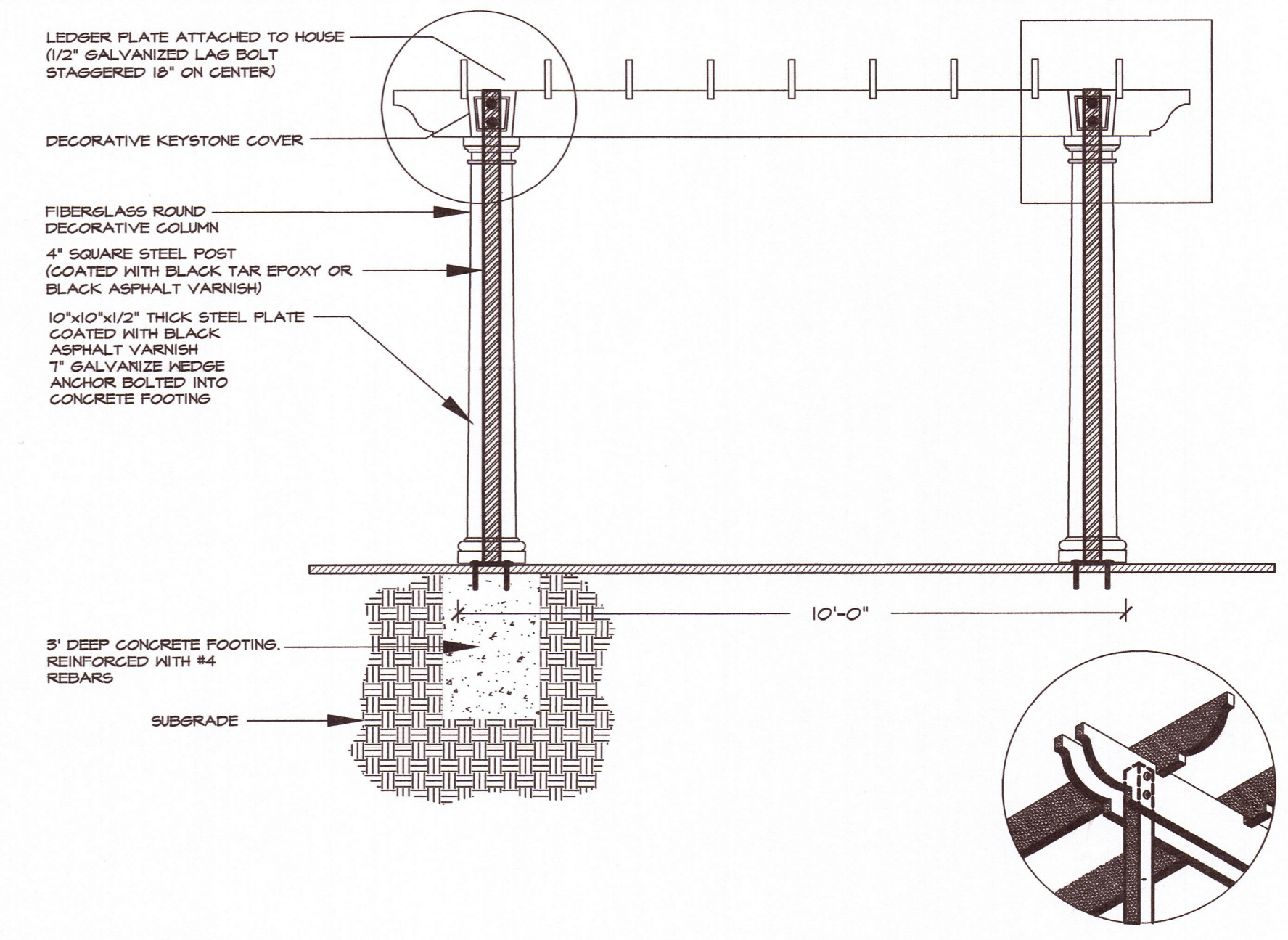

F PERGOLA DETAILS
NTS

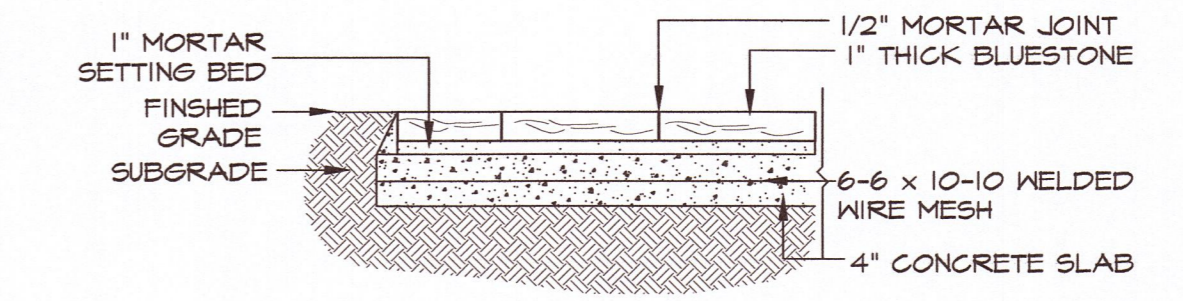

G TERRACE DETAIL
NTS

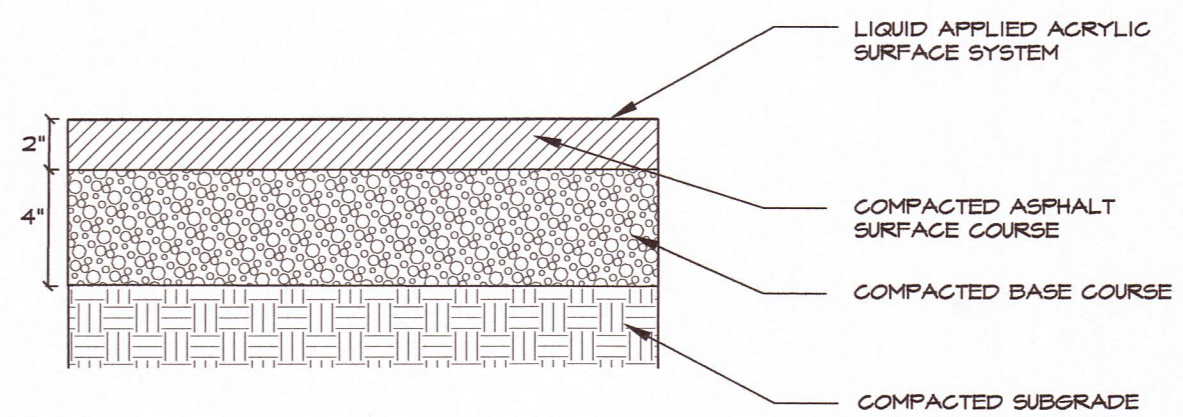

H TENNIS COURT SURFACE
NTS

L-2 TENNIS COURT PLAN
JANCZYK RESIDENCE
3 MIDDLE HOLLOW ROAD
LLOYD HARBOR, NEW YORK



SCALE: 1"=16'-0"
DATE: NOVEMBER 23, 2020
REVISIONS:
SURVEY NOTES:
INFORMATION FOR BASE PLAN TAKEN FROM SURVEY BY PERFECT POINT LAND SURVEYING RT, DATED 01/13/2020.



Landscape Architect:
Scott Sheehan, RLA
NY State Registered Landscape Architect
002063
25 Sunhill Road,
Nesconset, NY 11767

P.O. Box 1376
Huntington, New York 11743
P:(631) 547-5200
F:(631) 547-0340

910 Montauk Highway
Water Mill, New York 11976
P:(631) 726-6610
F:(631) 726-6619

Copyright by The Laurel Group. The design, drawings, specifications, and documents prepared by this office are instruments of the designer's service. The Laurel Group retains all common law, statutory, and other reserved rights, including copyright. All documents prepared by The Laurel Group shall not be used by the owner/client or others for this project or for any modifications to this project for completion by other. No part of these documents may be reproduced or utilized in any form by any means without written permission from The Laurel Group.

ALL CONTRACTORS AND SUB-CONTRACTORS ARE RESPONSIBLE FOR MARKING OUT AND WORKING SAFELY AROUND ALL UNDERGROUND UTILITIES THAT ARE PRESENT ON THE PROPERTY