

**2023 HARBOR USE PERMIT APPLICATION**

**INCORPORATED VILLAGE OF LLOYD HARBOR  
32 Middle Hollow Rd. Huntington, NY 11743**

NAME: \_\_\_\_\_  
ADDRESS: \_\_\_\_\_ CITY: \_\_\_\_\_ ZIP \_\_\_\_\_  
HOME PHONE: \_\_\_\_\_ CELL: \_\_\_\_\_  
EMAIL: \_\_\_\_\_

Primary Permit Holder: (if applicable) \_\_\_\_\_ Permit # \_\_\_\_\_

**Note:** Each non-resident affiliate must complete a Harbor Use Application

Please check one: I own a motor boat \_\_\_\_\_ Sail boat \_\_\_\_\_ Other \_\_\_\_\_  
Registration or Documentation No. \_\_\_\_\_ Boat Name \_\_\_\_\_  
Home Port \_\_\_\_\_ Length \_\_\_\_\_ Draft \_\_\_\_\_ Topside Color \_\_\_\_\_  
Engine IB \_\_\_\_\_ OB \_\_\_\_\_

I intend to moor in Lloyd Harbor waters and agree to abide by and respect all Federal, State and Village ordinances.

The Mooring will be placed and serviced by: Contractor Name \_\_\_\_\_

**Note:** Contractor must be registered with the Village.

I take full responsibility for the actions of myself, or any mooring service company with whom I contract, regarding the appropriate placement, size and condition of my mooring, buoy and ground tackle, and will comply with all applicable laws and regulations as prescribed in Chapter 71 (Boats and Boating) of the Village Code.

Signed \_\_\_\_\_ (Applicant) Date \_\_\_\_\_  
\*\*\*\*\*

**CLUB PERMIT**

I am the \_\_\_\_\_ (Title)  
Of the \_\_\_\_\_ (Name of Club)  
Total Members in Club \_\_\_\_\_

**Club** by-laws must be available upon request. Club members must display burgee.

\*\*\*\*\*

**ANNUAL FEES**

**Lloyd Harbor Resident - \$50 Non-Resident - \$300 Non-Resident Affiliate-\$50 (up to 2) Club- \$1,100**

Mail to: Village of Lloyd Harbor, 32 Middle Hollow Road, Huntington, NY 11743, with check and **SELF-ADDRESSED, STAMPED** envelope. Make check payable to:

**“VILLAGE OF LLOYD HARBOR”**

**OFFICE USE ONLY**

Date Rec'd \_\_\_\_\_ Initial \_\_\_\_\_ Amount \$ \_\_\_\_\_ Cash/Check No. \_\_\_\_\_

**Permit No.** \_\_\_\_\_

**Guest Pass No.** \_\_\_\_\_

# HARBOR CONTROL COMMISSION

## 2023 HARBOR USE PERMIT

Enclosed are the **Harbor Use Permit** application and a summary of the regulations for operation of vessels in Lloyd Harbor.

Please note that **all vessels** moored, anchored, or rafted with other vessels must have a current Harbor use permit decal displayed at all times. You will be issued two decals with the same number. **You must put one decal on the upper part of your buoy and the other decal on your boat.**

The following contractors are registered to place moorings in Lloyd Harbor:

Storm Master	(631) 673-3773
Volpi Marine	(631) 424-8844
Kaiser Marine	(631) 219-0455

Please note that vessels attached to yacht club or other boating association moorings are not required to display a harbor use decal; however, **they must fly the club burgee. A maximum of 13 Club Permits will be issued.**

Harbor Use Permits are issued on a first-come, first-served basis. There is a limit on the maximum number of permits issued. Therefore, it is suggested that you renew without delay. Please be advised that operators of vessels who have failed to answer a summons for infractions of the Village Code chapter 71 (Boats and Boating) will not have their permits renewed or be issued a new permit.

Note: Non-residents can apply for up to two affiliate permits for a \$50.00 fee for each affiliate permit. Affiliates must complete an application and will receive an affiliate Harbor Use permit, which can be used in conjunction with the non-resident's mooring. Affiliates must put one decal on the non-resident's mooring and the other on their boat.

# HARBOR CONTROL COMMISSION

## REGULATIONS FOR OPERATION OF VESSELS IN LLOYD HARBOR

In order to share the waters of Lloyd Harbor safely and equably among all interested parties, the following regulations are in force:

- a. The Harbor is divided into a Channel, two Mooring Fields, a Transient Anchorage, a Ski Area and the Inner Harbor as shown on chart.
- b. All vessels over 16' in length anchored, and all vessels moored or rafted outside the Transient Anchorage must display a current Harbor Use Permit decal showing that their operators have obtained a Harbor Use Permit from the Village of Lloyd Harbor. Boats without Harbor Use Permit decals will be ticketed.
- c. No vessel may anchor or moor in the Channel or Water Ski Area nor be on a mooring in the Transient Anchorage.
- d. A 5-knot speed limit applies everywhere except in the Water Ski area when engaged in water skiing activities.
- e. Overnight occupancy is prohibited within 300' m.h.w. and west of the end of the Channel (in the inner Harbor). Overnight rafting is limited to 3 boats on a mooring or anchor. (no guests).
- f. Propulsion of any vessel except by hand or sail is prohibited within the Inner Harbor without a permit such as for a dock, mooring, shell fishing, etc.
- g. Any vessel anchored or on a mooring without visible evidence of a current Harbor Use Permit will be ticketed (just like an illegally parked car).
- h. Boats rafting on a club mooring will be limited to ten boats. Boats rafting on a resident/non-resident mooring will be limited to 5 boats. (Subject to several conditions such as weather or traffic and at the discretion of the Harbor Masters.
- i. Vessels on a club mooring are not required to have a Harbor Use Permit but must observe the overnight rafting limit and fly the club burgee.
- j. Lloyd Harbor is a New York State designated "No Discharge Zone" and marine sanitation devices must be secured to prevent discharge in the Harbor.

The Harbor Patrol will monitor channel 16 when on duty to respond to any calls from boats needing assistance.

Copies of the complete Village Code Chapter 71 (Boats and Boating) may be obtained from the Village Clerk or by visiting [www.lloydharbor.org](http://www.lloydharbor.org). Your cooperation will ensure a pleasant boating season for all.

Sam Forelli  
Harbor Master

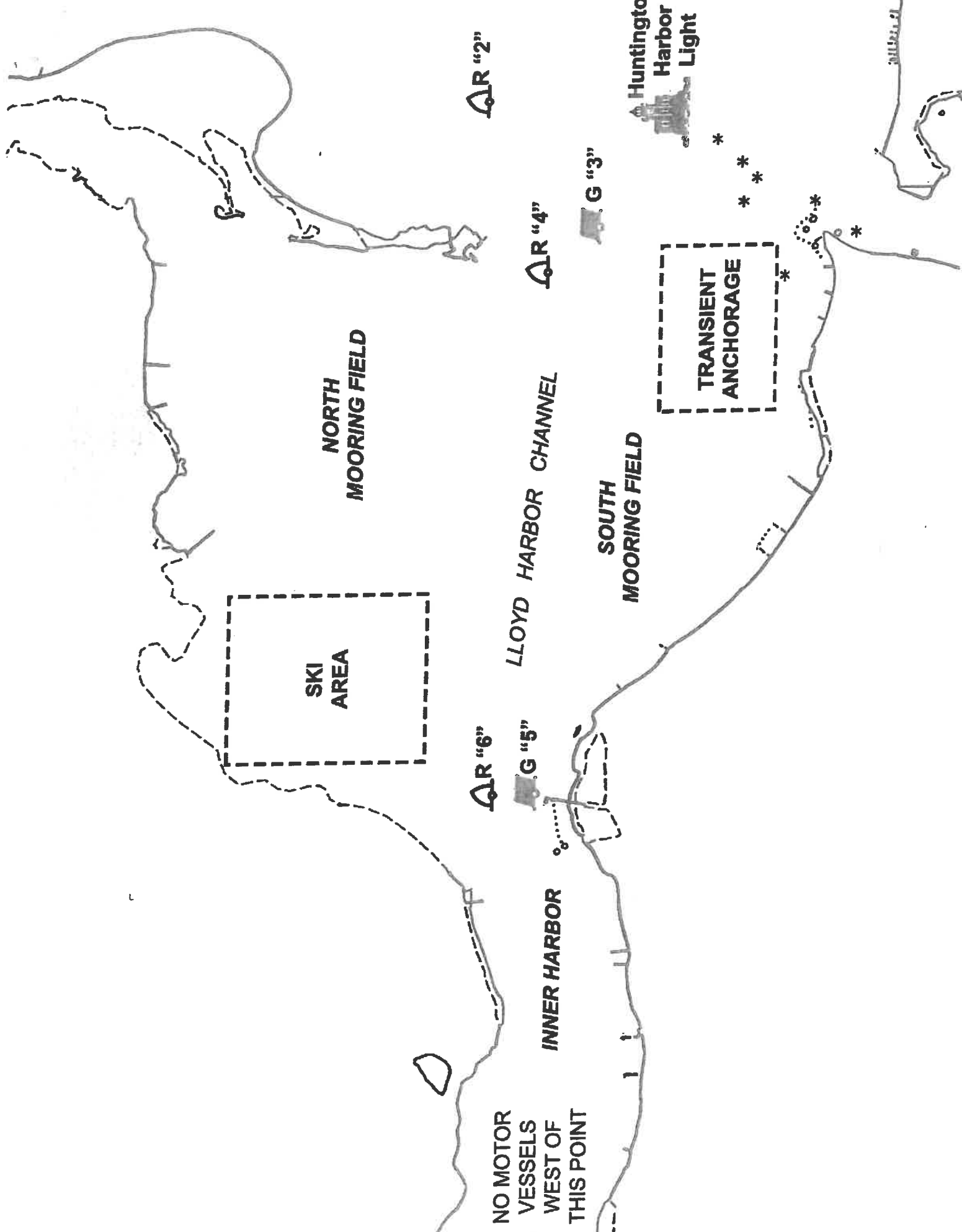

NO MOTOR  
VESSELS  
WEST OF  
THIS POINT

SKI  
AREA

NORTH  
MOORING FIELD

LLOYD HARBOR CHANNEL

SOUTH  
MOORING FIELD

TRANSIENT  
ANCHORAGE

Huntington  
Harbor  
Light

AR "2"

AR "4"

AR "6"

G "5"

G "3"